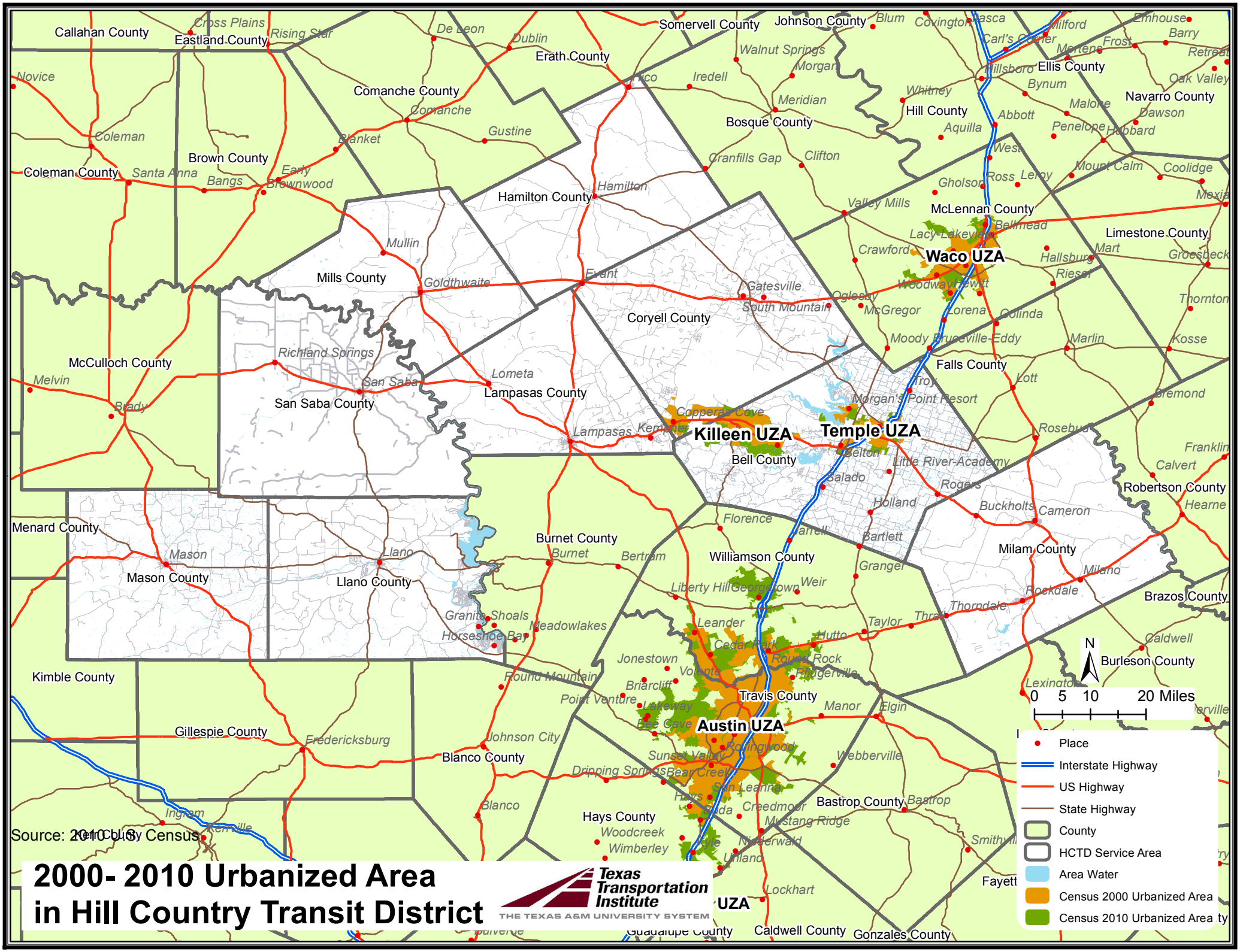

2000- 2010 Urbanized Area in Hill Country Transit District